

SECTION A-A
SCALE 1:50

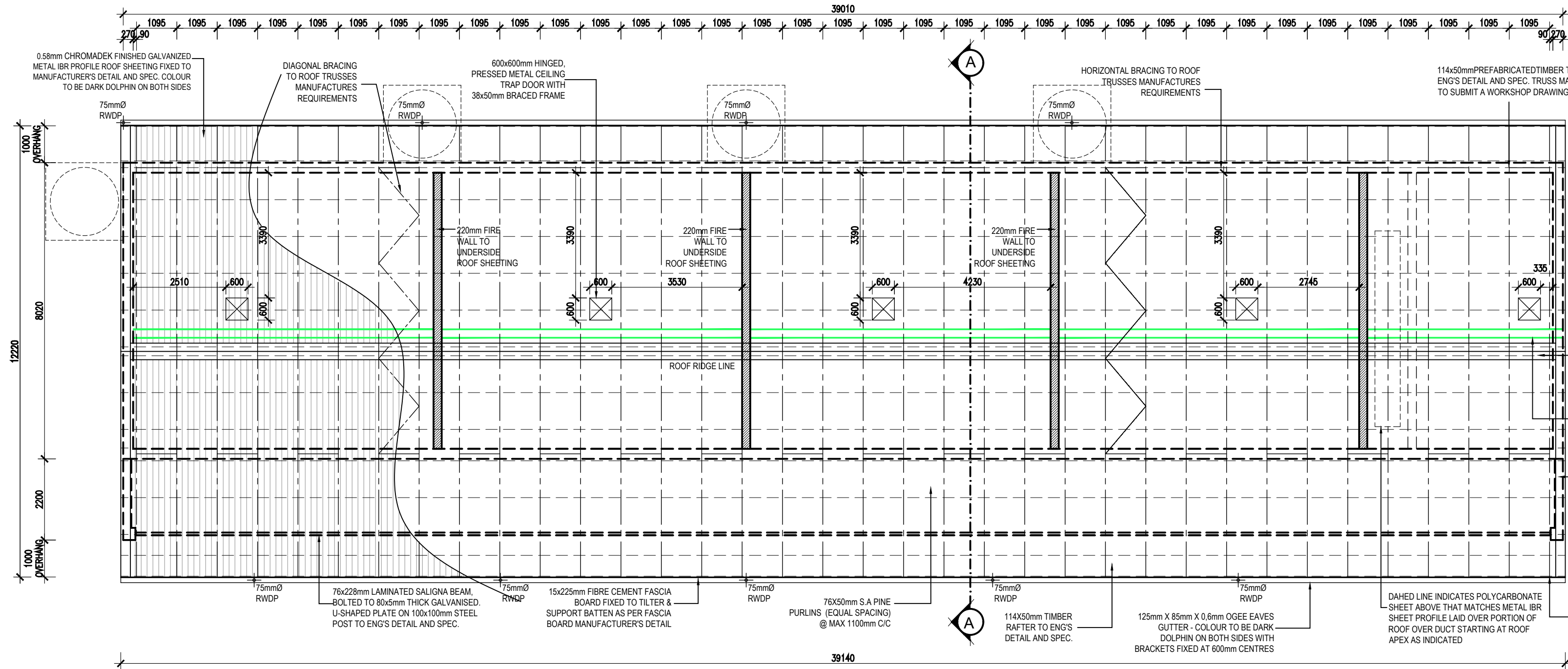

ROOF PLAN
SCALE 1:100

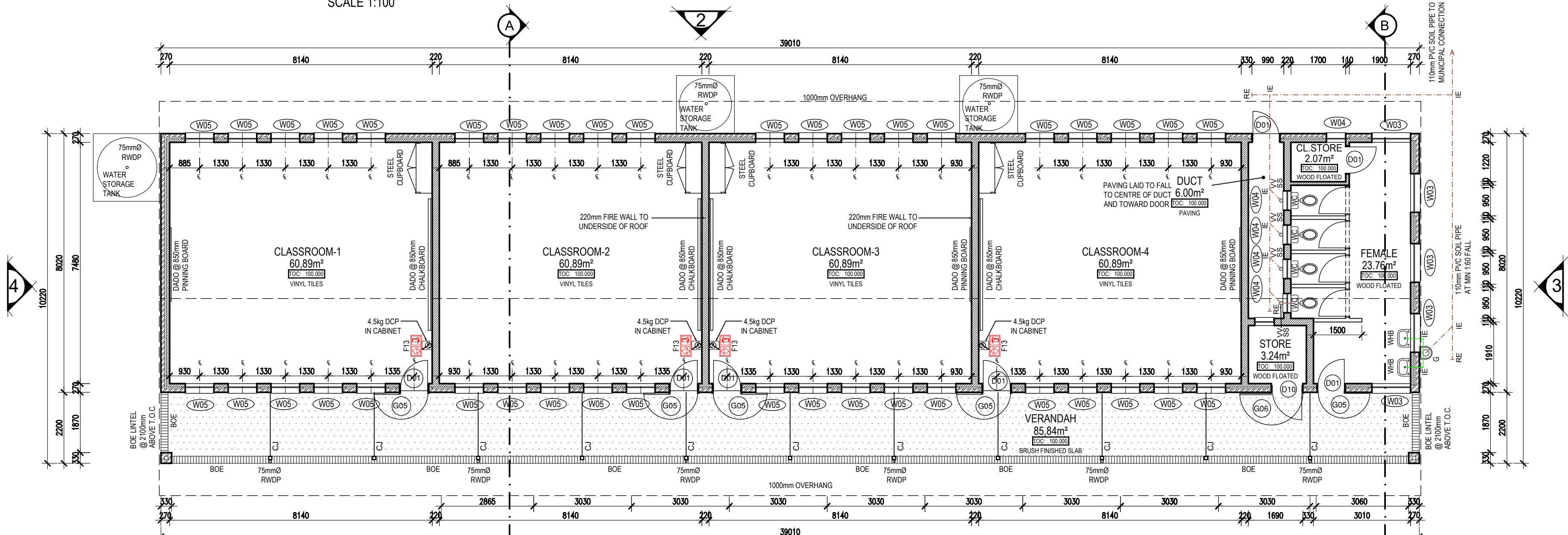

GROUND FLOOR PLAN
SCALE 1:100

NOTES

INTERNAL WALLS -

SINCE SOME INTERNAL WALLS ARE FACE BRICK UP TO DADO LEVEL, ALL WATER, ELECTRICAL AND GAS INSTALLATIONS TO BE DISCUSSED AND AGREED ON SITE PRIOR TO ERECTION OF WALLS.

WATER, ELECTRICAL AND GAS INSTALLATIONS TO BE BUILT INTO FACE BRICK WALLS WHERE NEEDED AS NO CHASING CAN BE DONE AFTER CONSTRUCTION THEREOF

NO SURFACE MOUNTED SERVICES ARE ALLOWED, APPROPRIATE "S/S 1216 COMPOSITE PIPE" TO BE USED WHEN PIPING IS INSTALLED WITHIN WALLS AND FLOOR SLABS. INSTALLATION TO BE DONE BY CERTIFIED GAS INSTALLER.

FURNITURE -

FOR LOOSE AND FIXED FURNITURE REFER TO FURNITURE SCHEDULE AND JOINERY DRAWINGS.

STORM WATER

POSITION OF TANKS AND CONCRETE RAINWATER CHANNEL TO SUIT SITE CONDITIONS AS PER SITE LAYOUTS TO ACCOMMODATE STORMWATER AND OVERFLOW, TO CIVIL ENG'S DESIGN AND DETAIL

TRUSS

TRUSS MANUFACTURE TO SUBMIT A WORKSHOP DRAWING FOR APPROVAL

ISSUED FOR
APPROVAL

KEY

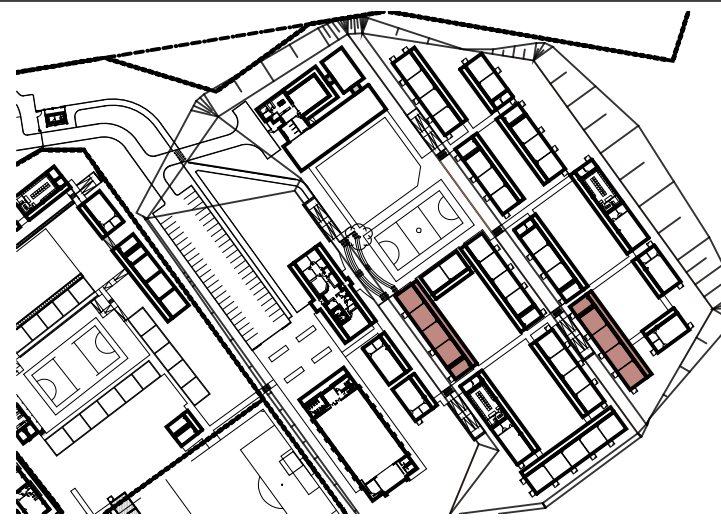

PSP

ARCHITECT



ARCHITECTURAL PROFESSIONAL SACAP NUMBERS:
H.L. MANTEL SACAP 3045

IMPLEMENTED BY

INDEPENDENT
DEVELOPMENT
TRUST

| SIGNATURE | DATE | SHEET NO. A1 |
|-----------------|------------|---|
| DESIGNED | | SCALE: 1:100 |
| DRAWN DW | 2022-07-28 | STATUS: ISSUED FOR APPROVAL |
| VERIFIED | | 1 = INFORMATION FA = FOR APPROVAL T = TENDER C = CONSTRUCTION AB = AS BUILT |
| VALIDATED | | |

CLIENT



IMPLEMENTING AGENT



PROJECT
**DOE PORTFOLIO PROGRAMME
ESTABLISHMENT OF NEW SCHOOLS
HILLBROW - SENIOR SECONDARY SCHOOL**
PROVINCE: EASTERN CAPE PROVINCE
DRAWING TITLE
**4 CLASSROOMS + FEMALE ABLUTION F4
(BLOCK S-E & S-P)
FLOOR PLAN, ROOF PLAN AND SECTION AA**

DRAWING DESCRIPTION

| EMIS NUMBER | DISCIPLINE | DRAWING NUMBER | STATUS | REVISION |
|-------------|------------|--------------------|--------|----------|
| 200500293 | ARCH | 2204 w01-09/200 | FA | AB |